

Hardwood Kitchens, LLC Cabinet Specifications, Options & Pricing Guide.



The craftsmanship of Hardwood Kitchens and Bath Cabinets make them a wise choice for homeowners who value the quality and durability of American manufactured, semi-custom cabinets and for dealers and builders who want professional service and value.



HARDWOOD KITCHENS

This guide is designed to be a quick reference for finding the cabinets you want to order by defining the detailed specifications and dimensions of your wall, base and vanity cabinets as well as accessories, finishing specifications and suggested retail pricing.

If you need further clarification, please contact the Hardwood Kitchens customer satisfaction team.

Phone and Fax 855-779-4475

Email: sales@hardwoodkitchens.net

Visit: www.HardwoodKitchens.net

**Quality
Kitchen & Bath
Cabinets**



All images and content of this book are Copyright © 2016 by Hardwood Kitchens, LLC. You should not disseminate, distribute or copy any images or written content of this book.

Manufactured in the U.S.A.
© 2016 Harwood Kitchens, LLC
All rights reserved.
02292016

Wood Species



Maple: a light colored hardwood, Maple has a close, fine, uniform texture that is generally straight-grained. This is a very durable hardwood and will take any color stain or paint well.



Oak: has a reddish cast and is a very hard wood with a mostly straight open grain. This is an extremely durable, great wear-resistance hardwood that stains well to a beautiful finish.



Cherry: has beautiful reddish brown to deep red color with lighter streaks of sapwood. Cherry has a fine uniform, straight grain, satiny smooth texture, the beauty of this hardwood and accompanying even grain has been a favorite choice of customers for centuries.

Creating a Kitchen

✧ 1. Choose your style.

Select the door and drawer style you prefer for the look you want. Options include: Square, Arch, and Cathedral in Flat Panel, Raised Panel and Beadboard styles.

✧ 2. Layout your

kitchen. Make your space beautiful and functional with base, wall, pantry, corner and utility cabinets. Plan the best arrangement for your lifestyle.

✧ 3. Select an island.

Solid wood kitchen islands come in six designer styles for a welcome addition to your kitchen for work space, storage and seating.

✧ 4. **Add glass.** Enhance your cabinets with glass to show off your cherished objects.

✧ 5. **Add space saving storage and accessories.** Convenient accessories make your working kitchen even better.

✧ 6. **Select a wood species.** See the wood species descriptions below and choose from Maple, Oak or Cherry.

✧ 7. **Select the finish.** Warm stains, paints and specialty finishes add to the personality of your kitchen.

Choose from our selection of 26 finishes including stain, paint & glazes or get your cabinets unfinished to customize yourself.

Cabinet Grades



All Wood: Our highest quality all wood cabinets. Solid wood face frames and doors.



Furniture Board: Quality furniture board case cabinets. Solid wood face frames and doors. Only available for special quantity orders.

Hardwood Kitchens, LLC

Contact Information

Phone: 855-779-4475

Fax: 855-779-4475

Email: info@hardwoodkitchens.net

Website: www.HardwoodKitchens.net



Manufactured in the U.S.A.

Limited Lifetime Warranty

Hardwood Kitchens, LLC warrants to the original consumer purchaser that the cabinetry will be free from defects in material and workmanship under normal use for the lifetime of the original purchaser. This warranty only applies to Hardwood Kitchens, LLC cabinets or related products purchased through a current authorized Hardwood Kitchens, LLC dealer. This warranty is in lieu of all other implied or expressed warranties.

Hardwood Kitchens, LLC may elect to repair or replace any defective Hardwood Kitchens, LLC product covered by this warranty. The warranty does not cover defects caused by misuse, abuse, negligence, alterations, environmental conditions, exposure to extremes in temperature or humidity, improper installation, storage and handling, shipping damage caused by the freight company; nor any labor expenses or incidental or consequential damages. This warranty does not cover natural variations in wood including distinctive grain patterns, variations in color and variations in texture. This warranty does not apply to unfinished products.

Hardwood Kitchens, LLC may change design, specifications and materials as conditions require and improvements are developed, but we have no obligation to incorporate such changes into products that were previously manufactured. Hardwood Kitchens, LLC reserves the right to make material and specification changes to Hardwood Kitchens, LLC products without prior notification. Material and specification changes are not valid reasons for a warranty claim.

To file a warranty claim, first contact your current authorized Hardwood Kitchens, LLC cabinet dealer who will arrange for inspection of the cabinet. An original dated sales receipt as proof of purchase is required to obtain benefits from this warranty. Only written warranty claims will be accepted.



CONTENTS

General Information

Wood Species	2
Creating a Kitchen	2
Cabinet Grades	2
Hardwood Kitchens, LLC	4
Kitchen Layout Guides	6
Take Measurements	7
Door Hinges & Door Overlays	8
Drawer Options	9

Door Styles

Winthrop Flat Panel	10
Windsor Reversed Raised Panel	11
Lynfield Flat Panel	12
Cameron Flat Panel	13
Middleton Flat Panel	14
Saybrook Flat Panel	15
Stratton Flat Panel	16
Bershire Flat Panel	17
Newton Flat Panel	18
Dartmouth Beadboard	19
Albany Panel & MDF	20
Claremont Flat Panel	21
Lycoming Flat Panel	22
Rockport Flat Panel	23
Bellingham Raised Panel	24
Door Style Pricing Summary	25

Cabinet Options Guide

Cabinet Height Dimensions	26
Cabinet Height Dimensions	27
Price Accessories Guide	28
Price Options Calculator	29
Door Options Price Guide	30
Box Modifications	30
Modification Price Guide	31
Helpful Ordering Information	32

Wall Cabinets

12" - 15" High Wall Cabinets	34
18" High Wall Cabinets	36
18" High Butt Door Wall Cabinets	37
24" Deep Refrigerator Wall Cabinets	37
24" High Wall Cabinets	38
24" Butt Door Wall Cabinets	39
24" Deep Refrigerator Wall Cabinets	39
30" Wall Cabinets	40
30" High Wall Cabinets	41
30" Wall Cabinets with Drawer	44
30" Island Wall Cabinets	45
30" High Wall Blind Corner Cabinets	46
30" Butt Door Wall Cabinets	48
30" Easy Reach Corner Wall Cabinets	49
30" High Wall Corner Cabinets	50
30" High Wall Lazy Susan Cabinets	51
36" High Wall Cabinets	52
36" High Wall Cabinets with Drawer	52
36" High Wall Cabinets	53
36" High Stacked Door Wall Cabinets	54
36" High Wall Cabinets	55
36" Island Wall Cabinets	57
36" Blind Corner Wall Cabinets	58
36" Blind Wall Cabinets	59
36" High Wall Lazy Susan Cabinets	60
36" High Corner Cabinet	60
36" Butt Door Wall Cabinets	61
36" Easy Reach Corner Wall Cabinets	61

39" High Wall Cabinets	62
39" High Wall Cabinets with Drawer	62
39" High Wall Cabinets	63
39" High Stacked Door Wall Cabinets	64
39" High Wall Cabinets	65
39" High Island Wall Cabinets	67
39" Blind Corner Wall Cabinets	68
39" Butt Door Wall Cabinets	69
39" High Wall Lazy Susan Cabinets	70
39" High Corner Cabinet	70
39" Easy Reach Corner Wall Cabinets	71
42" High Wall Cabinets	72
42" Island Wall Cabinets	75
42" High Stacked Wall Cabinets	76
42" High Wall Cabinets with Drawer	77
42" Blind Corner Wall Cabinets	78
42" Butt Door Wall Cabinets	79
42" Lazy Susan Corner Wall Cabinets	80
42" High Corner Cabinet	80
42" Easy Reach Corner Wall Cabinets	81
Angled Wall Cabinets	82
Angled End Wall Cabinets	82
Pantry Pullout Wall Cabinets	83
Spice Pullout Wall Cabinets	83
Microwave Wall Cabinets	84
Microwave Wall Cabinets	85
Wine Cubby Cabinets	86

Base Cabinets

Base Cabinets	87
Base Island Cabinets	93
Butt Door Base Cabinets	94
Base Corner Cabinets	95
Lazy Susan Base Cabinets	96
Super Susan Base Cabinets	97
Microwave Base Cabinets	98
Waste & Recycling Base Cabinets	99
Drawer Base Cabinets	100
Pantry & Spice Pullout Base Cabinets	104
Wine Storage Base Cabinets	105
Blind Corner Base Cabinets	106
Angled Base Cabinets	108
Sink Fronts	110
Sink Fronts	111
Corner Sink Fronts	112
Sink & Range Base Cabinets	113
Farm Sink Base	114
Corner Sink Cabinets	115
Oven Cabinets	116

Utility & Pantry Cabinets

Pantries with Pullouts	118
Utility Cabinets with Shelves	120
Utility Cabinets with Shelves	122
Utility Cabinets	124
Utility Cabinets with Drawers	128

Accessory Cabinets

Details make the kitchen functional	131
End Shelves	132
Appliance Garages & Tilt-Out Drawers	133
Horizontal & Vertical Wine Racks	134
Stemware Holders & Plate Racks	135
Apothecary Drawers & Desk Drawers	136
Wooden Hood	137

Kitchen Islands

Shaker Kitchen Island	138
Cottage Kitchen Islands	140
Vintage Kitchen Island	141
Fluted Kitchen Island	142
Country Kitchen Island	143

Bathroom Cabinets

Bathroom Vanity Cabinets	146
Narrow Vanity Cabinets	148
Narrow Vanity Cabinets	149
Stacked Vanities	150
Drawer & Hamper Vanity Cabinets	156
Linen Cabinets	158

Medicine Cabinets

Medicine Cabinets	162
Mirrors	164

Designer Vanities

Hampshire Designer Vanities	166
Cottage Designer Vanities	168
Shaker Designer Vanities	170
Vintage Designer Vanities	172
Fluted Designer Vanities	174

Strips & End Panels

Trim	175
Base Moulding	177
Crown Moulding	176
Cove Moulding & Toe Kick	178
Classic & Mission Valances	179
Scalloped, Straight & Arched Valances	180
Filler Strips	181
Inside Corner Filler Strips	182
Fluted Filler Strips	183
Fluted Angle Filler Strips	184
End Skins	185
Matching End Panels	186
End Panels	187
Vanity End Panels & Skins	188
Vanity End Panels	189
Appliance End Panels & Corbels	190
Plywood Sheets & Toe Kicks	191

Factory Finishing

Factory Finishing	192
-------------------------	-----

Product Orders

Conditions of Sale	193
Order and Quote Forms	Back of Book

Kitchen Layout Guides

Make your Kitchen Work for You

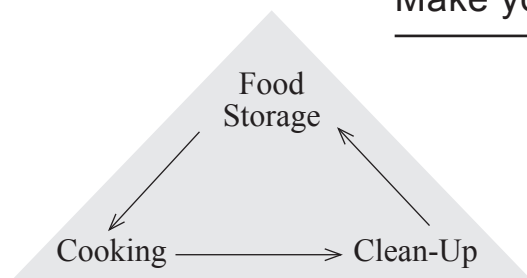

Food Storage:

Refrigerator
Freezer
Pantry

It is recommend that your food storage is as close to the kitchen entry as possible for efficient unpacking and less distance to lug heavy groceries.

Cooking:

Range
Ovens
Cookware

Your cooking components should be near each other; by having your cookware close at hand to your range & oven you save time in meal prep.

Clean Up:

Sink
Dishwasher
Dish Storage

Place your dishwasher near your sink and disposal, then dirty dishes can be tackled easily.

Some Common Kitchen Layouts

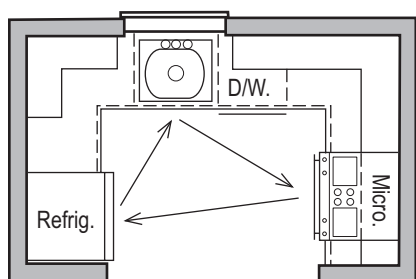

U-shaped

If you could use more space consider a U-shape. It is perfect for one or more cooks.

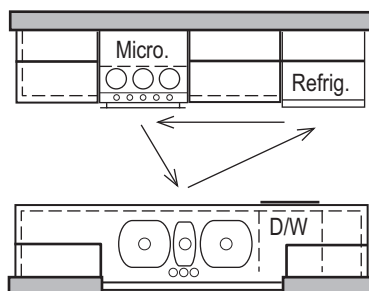

Galley

A galley is an efficient workspace for a single cook.

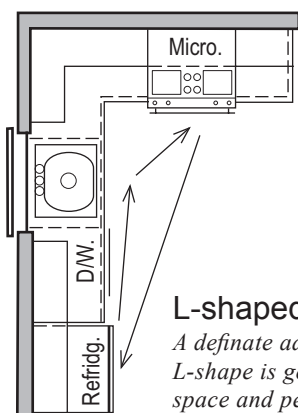

L-shaped

A definite advantage of the L-shape is generous counter space and people can come in and out without entering your work area.

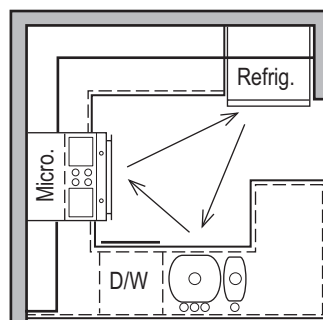

G-shaped

A modification of the U-shape, the G adds more cabinets and a potential fourth wall.

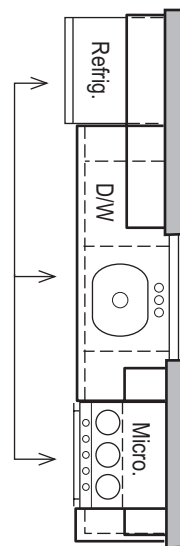

Single Wall

A single wall layout is a necessity in smaller homes and apartments where space is limited.

- Make a sketch of your room; mark all doors, windows, electrical outlets and permanent fixtures.
- Measure in inches not feet.
- Measure openings: doors and windows from the outside trim edge.
- Indicate which way the doors swing. 
- Once you have accurate measurements transfer it to grid paper.

Walls

1. Measure the full length of the wall from the left corner out.
2. Measure segments: From the left measure to the outer edge of the first opening (*door or window*).
3. Measure across the opening from outside trim edge to outside trim edge.
4. Measure from the outside trim edge of that opening to the next opening or the end of the wall.

Windows:

1. Measure from floor to window sill.
2. Measure from window sill to top of window.
3. Measure from top of the window to ceiling
4. Measure the width of the window.

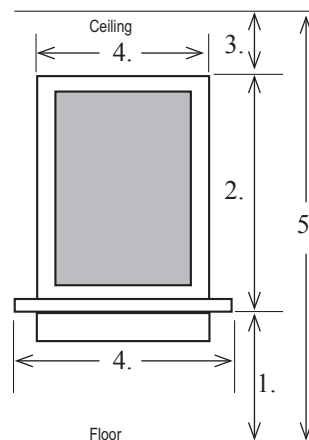

Details:

1. Make a list of all kitchen appliances
2. Measure the width, height and depth of all relevant appliances.
3. Measure construction details such as bulkheads, crown mouldings etc.

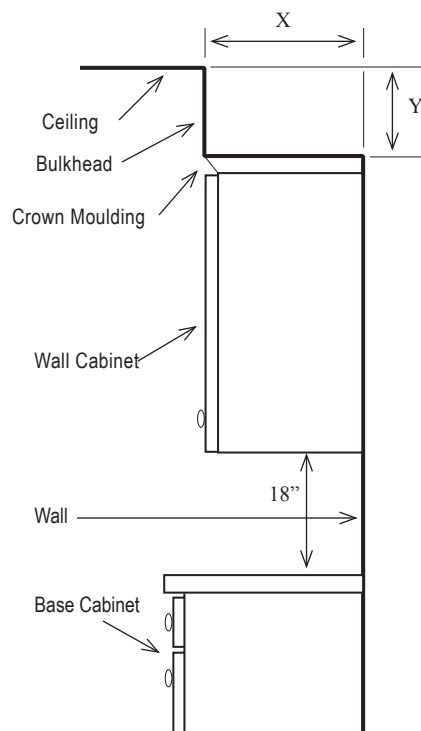
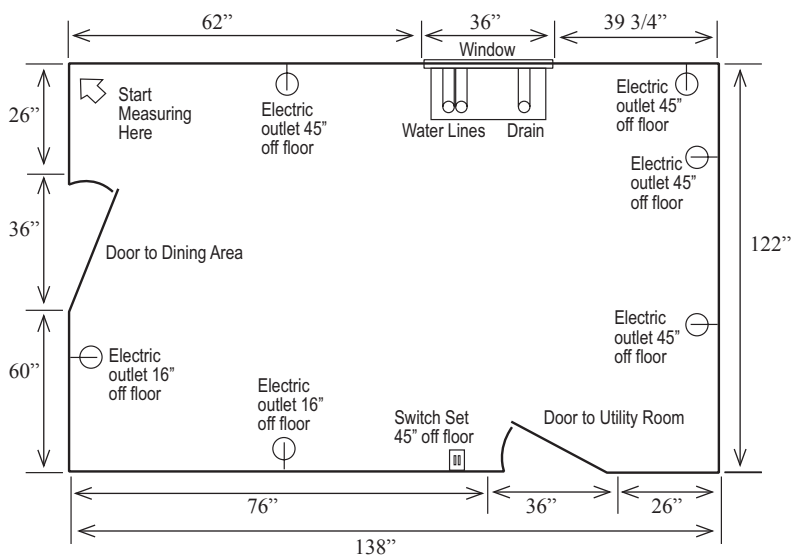

Door Hinges & Door Overlays

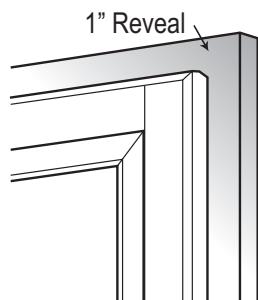

Standard Overlay

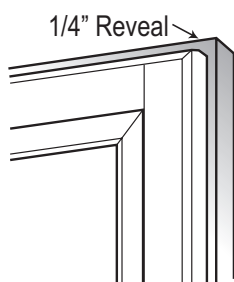

Full Overlay

Note: Cabinet face frame rails and stiles are 1 1/2" wide.

Cope and stick construction: the joints are machined to interlock with a tongue and groove, glued, clamped and pin nailed during assembly.

Mitered door construction: has a 45 degree angle joint that is glued, clamped and secured with metal fasteners.

The panels are floating panels held in place with rubber spacing balls to absorb any expansion and contraction and keep the panel in place. All of our raised panels and frames are solid wood; flat panels are plywood.



European fully concealed, six-way adjustable hinges

Optional soft close hinge. (SC)

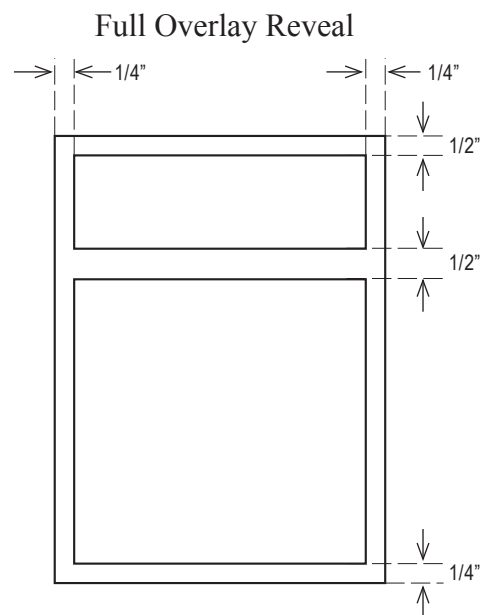
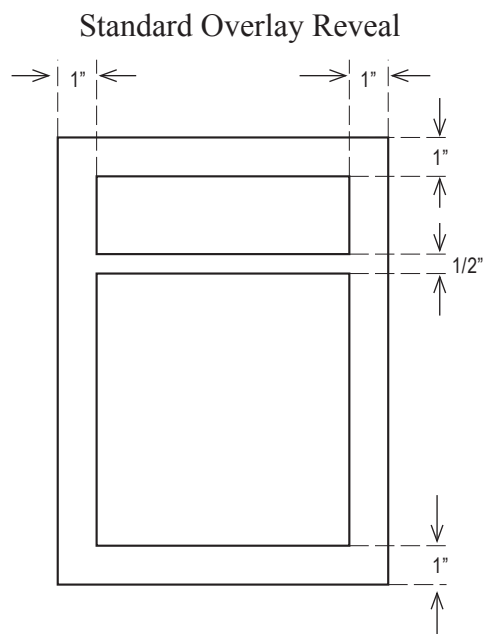

Overlay Options

Standard 1/2"

Full 1 1/4"

Hinge Type Options

European (EU)

Euro Soft Close (SC)

Drawer Glide Options

Full Extension (F)

Undermount Soft Close (SC)

Drawer Construction

The drawer boxes are English dovetailed on all four corners, 1/4" plywood bottom panel is glued in place and blind nailed to create a strong square drawer box that will endure the test of time.

Drawer face is attached to the front of the box using four panhead screws.

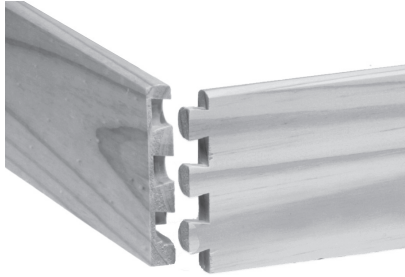

Optional Drawer
5/8" Thick
Dovetailed
Poplar Wood
Drawer Box

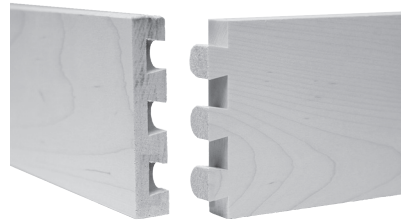

Standard Drawer
5/8" Thick
Dovetail
Maple Wood
Drawer Box



Glide Option (F)
Full Extension Ballbearing Glide



Standard Glide (SU)
Soft-Close Undermount Glide

Door Style: Winthrop (Pricing Level 1)

Flat Panel

10

Door Styles Flat Panel

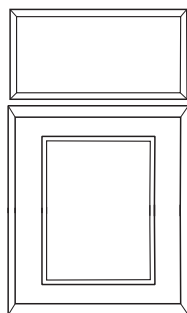

Solid Drawer Front
Square Flat Panel Door

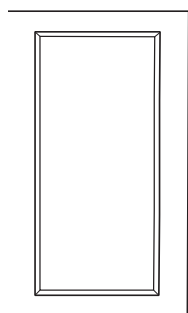

Square
Flat Panel Door

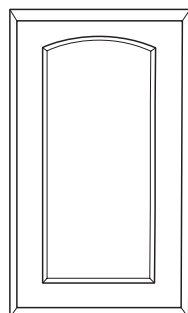

Arch
Flat Panel Door

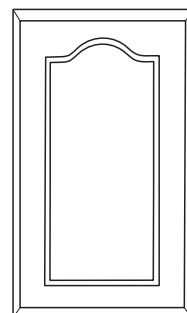

Cathedral
Flat Panel Door

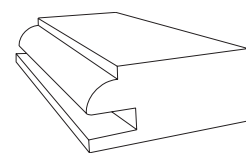

Inside Edge Profile

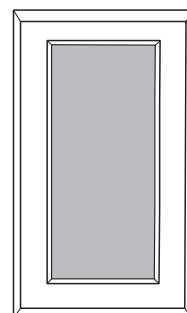

Square Glass Prep
Door

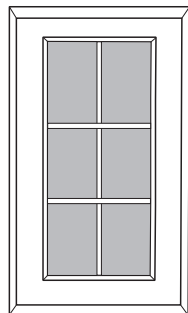

Square Mullion
Glass Prep Door

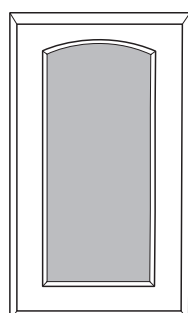

Arch
Glass Prep Door

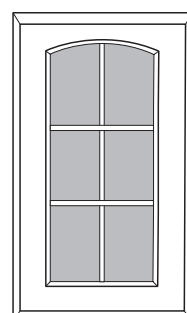

Cathedral Mullion
Glass Prep Door

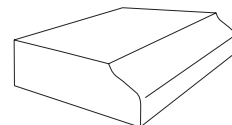

Outside Edge Profile

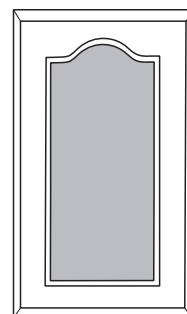

Cathedral
Glass Prep Door

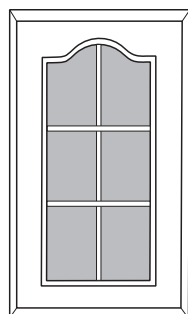

Cathedral Mullion
Glass Prep Door

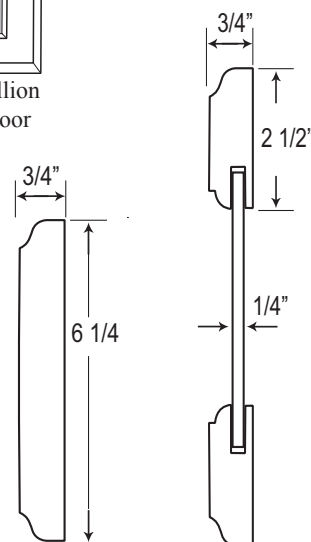

Solid
Drawer Front

Flat Panel
Door

Note: Arch top Rail is 3 1/2" high. Cathedral top Rail is 4 1/2" high.

Name	Door Style	Door Options	Glass Options	Overlay Options	Hinge Options	Drawer Front	Drawer Glide Options
Winthrop	Flat Panel Cope & Stick	Square	Glass Prep	1/2" Standard	European (EU)	Solid	Full Extension (F)
		Arch	Mullions (M)	1 1/4" Full	European Soft Close (SC)		Soft Close Undermount (S)
		Cathedral					

Door Style: Windsor (*Pricing Level 3*)

Reversed Raised Panel

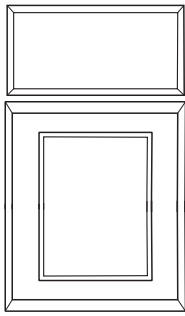

Solid Drawer Front
Reverse Raised Panel Door

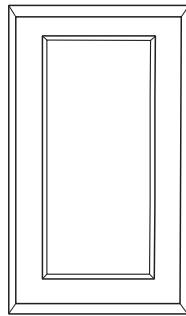

Reverse Raised
Panel Door

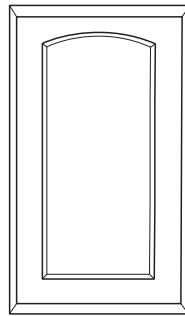

Arch
Reverse Raised Panel Door

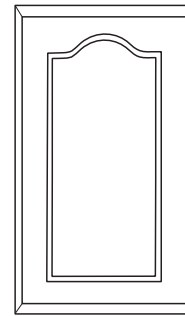

Cathedral
Reverse Raised Panel Door

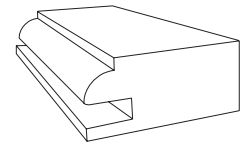

Inside Edge Profile

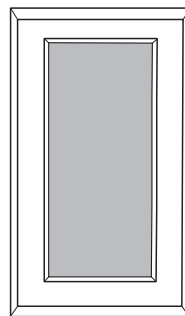

Square Glass Prep
Door

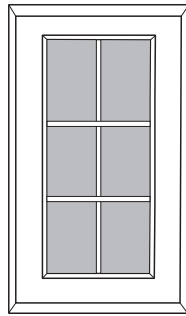

Square Mullion
Glass Prep Door

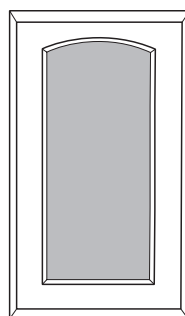

Arch
Glass Prep Door

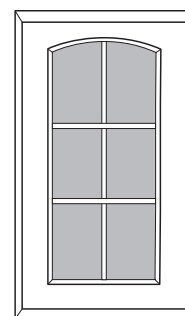

Arch Mullion
Glass Prep Door

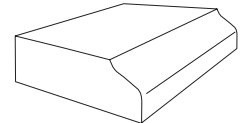

Outside Edge Profile

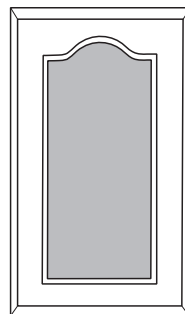

Cathedral
Glass Prep Door

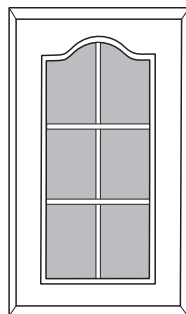

Cathedral Mullion
Glass Prep Door



Panel Profile

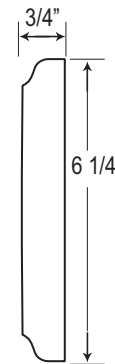

Solid
Drawer Front

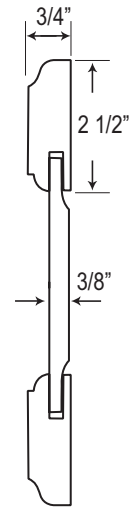

Reversed Raised
Panel Door

Note: Arch top Rail is 3 1/2" high. Cathedral top Rail is 4 1/2" high.

11

Door Styles Raised Panel

Name	Door Style	Door Options	Glass Options	Overlay Options	Hinge Options	Drawer Front	Drawer Glide Options
Windsor	Reverse Raised Panel	Square	Glass Prep	1/2" Standard	European	Solid	Full Extension (F)
	Cope & Stick	Arch	Mullions	1 1/4" Full	European Soft Close		Undermount Soft Close (S)
	Cathedral						

Raised Panel *(Pricing Level 2)*

Door Style: Lynfield

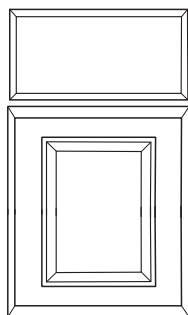

Solid Drawer Front
Raised Panel Door

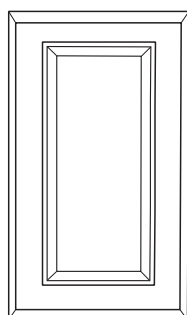

Raised Panel Door

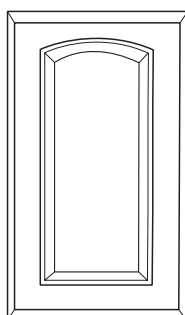

Arch
Raised Panel Door

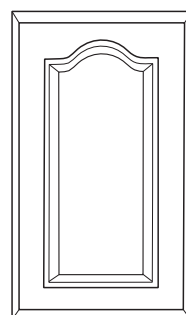

Cathedral
Raised Panel Door

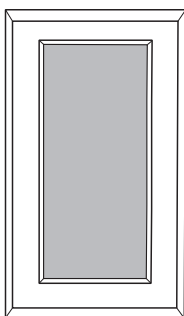

Square Glass Prep
Door

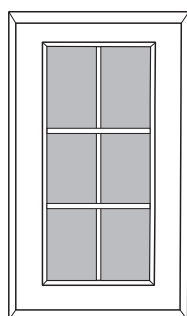

Square Mullion
Glass Prep Door

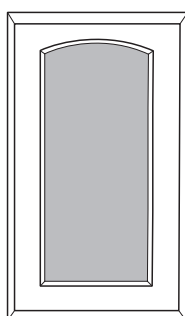

Arch
Glass Prep Door

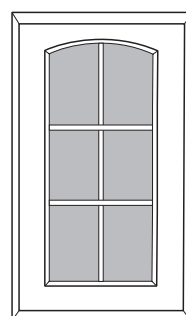

Arch Mullion
Glass Prep Door

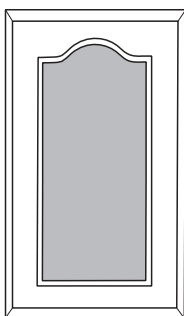

Cathedral
Glass Prep Door

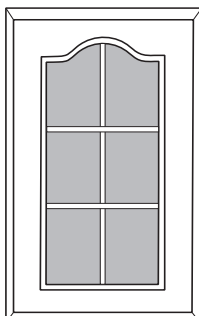

Cathedral Mullion
Glass Prep Door

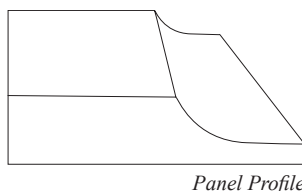

Note: Arch top Rail is 3 1/2" high. Cathedral top Rail is 4 1/2" high.

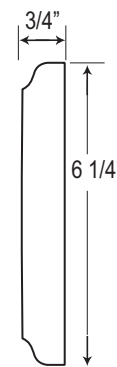

Solid
Drawer Front

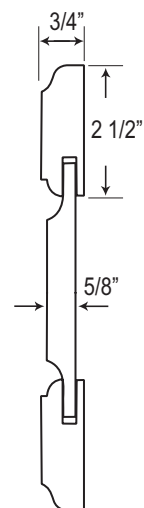

Raised
Panel Door

Name	Door Style	Door Options	Glass Options	Overlay Options	Hinge Options	Drawer Front	Drawer Glide Options
Lynfield	Raised Panel	Square	Glass Prep	1/2" Standard	European	Solid	Full Extension (F)
	Cope & Stick	Arch	Mullions	1 1/4" Full	European Soft Close (SC)		Undermount Soft Close (S)
	Cathedral						

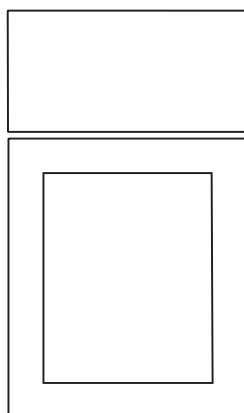

Solid Drawer Front
Mission Flat Panel Door

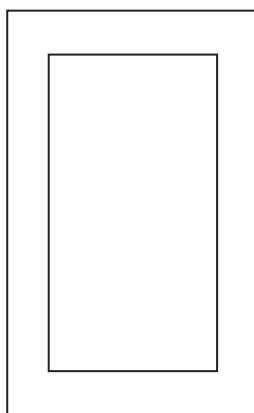

Mission
Flat Panel Door

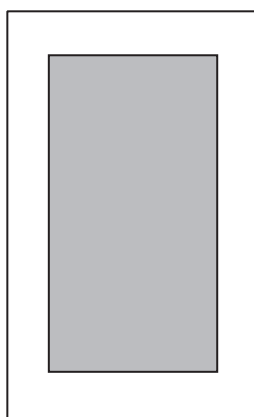

Mission
Glass Prep Door

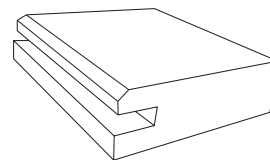

Inside Edge Profile

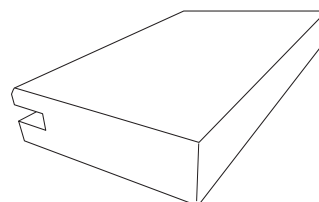

Outside Edge Profile

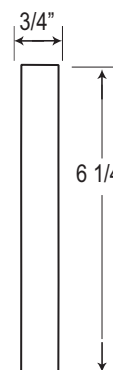

Mission
Solid Drawer Front

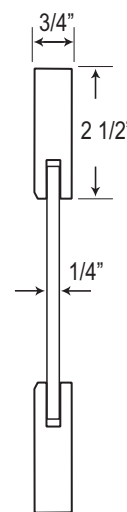

Flat Panel
Mission Door

Name	Door Style	Door Options	Glass Options	Overlay Options	Hinge Options	Drawer Front	Drawer Glide Options
Cameron	Mission Cope & Stick	Square	Glass Prep	1/2" Standard	European	Solid	Full Extension (F)
				1 1/4" Full	European Soft Close (SC)		Undermount Soft Close (S)



14

Door Styles Flat Panel

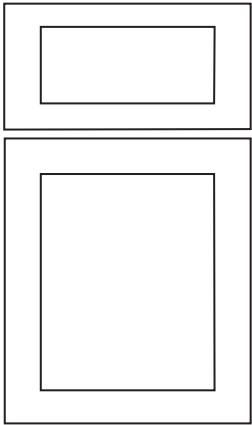

Panel Drawer Front
Mission Flat Panel Door

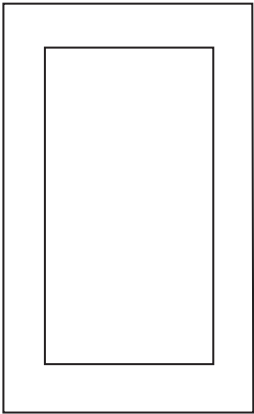

Mission
Flat Panel Door

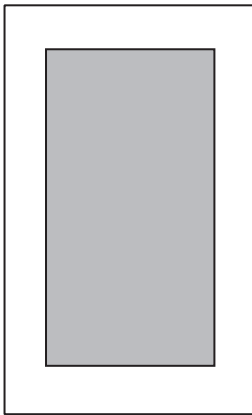

Mission Glass Prep Door

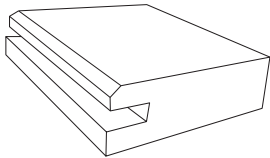

Inside Edge Profile

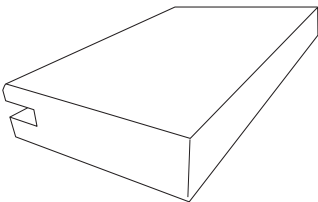

Outside Edge Profile

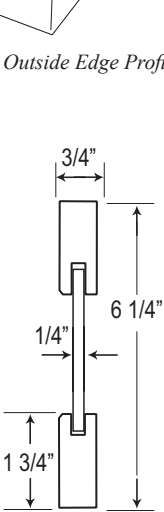

Flat Panel
Mission Drawer Front

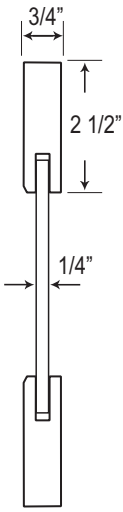

Flat Panel
Mission Door

Name	Door Style	Door Options	Glass Options	Overlay Options	Hinge Options	Drawer Front	Drawer Glide Options
Middleton	Mission Cope & Stick 2 1/2"	Square	Glass Prep	1/2" Standard	European	Panel	Full Extension (F)
				1 1/4" Full	European Soft Close (SC)		Undermount Soft Close (S)

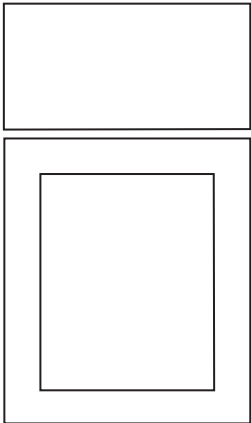

Solid Drawer Front
Mission Reversed
Raised Panel Door

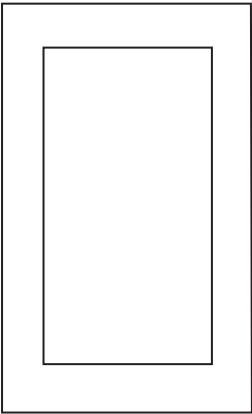

Mission Reversed
Raised Panel Door

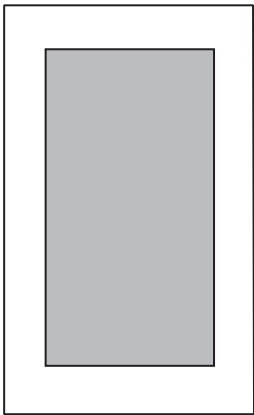

Mission Glass Prep Door

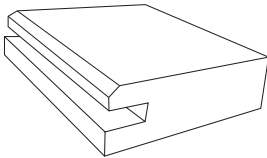

Inside Edge Profile

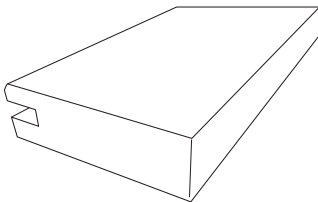

Outside Edge Profile

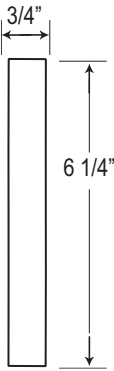

Solid
Mission
Drawer Front

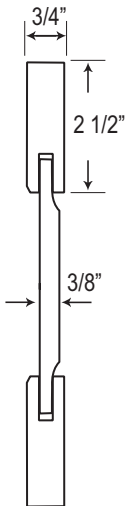

Mission Reversed
Raised Panel
Door

Name	Door Style	Door Options	Glass Options	Overlay Options	Hinge Options	Drawer Front	Drawer Glide Options
Saybrook	Mission Cope & Stick 2 1/2"	Square	Glass Prep	1/2" Standard	European	Solid	Full Extension (F)
				1 1/4" Full	European Soft Close (SC)		Undermount Soft Close (S)



16

Door Styles Flat Panel

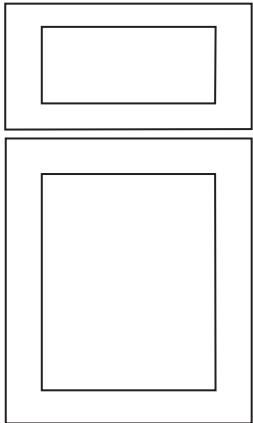

Panel Drawer Front
Mission Reversed
Raised Panel Door

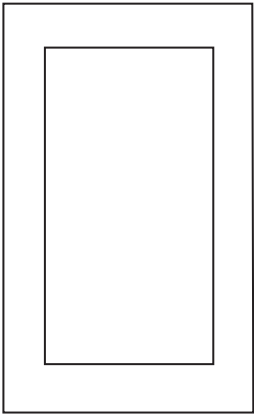

Mission Reversed
Raised Panel Door

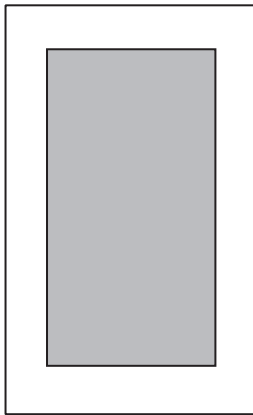

Mission Glass Prep Door

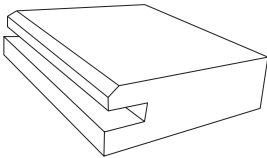

Inside Edge Profile

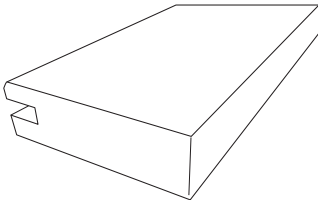

Outside Edge Profile

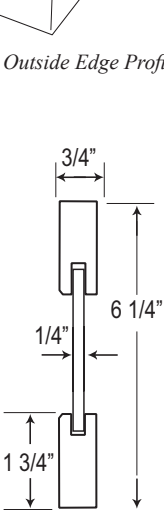

Flat Panel
Mission
Drawer Front

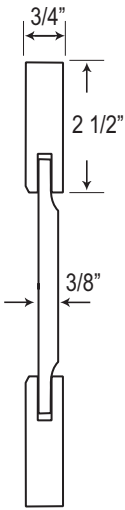

Mission Reversed
Raised Panel
Door

Name	Door Style	Door Options	Glass Options	Overlay Options	Hinge Options	Drawer Front	Drawer Glide Options
Stratton	Mission Cope & Stick 3 1/2"	Square	Glass Prep	1/2" Standard	European	Panel	Full Extension (F)
				1 1/4" Full	European Soft Close (SC)		Undermount Soft Close (S)

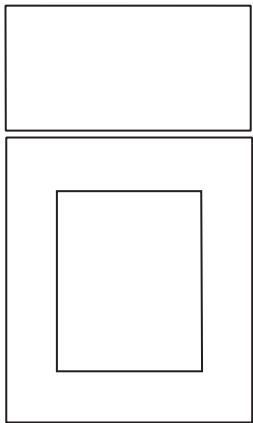

Solid Drawer Front
Mission Flat Panel Door

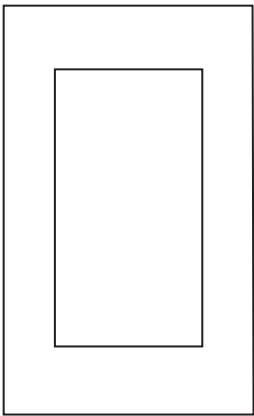

Mission
Flat Panel Door

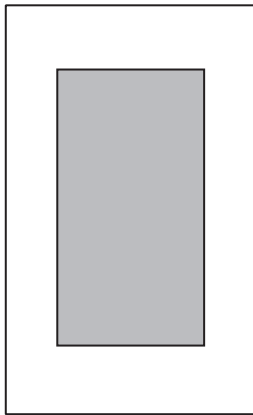

Mission
Glass Prep Door

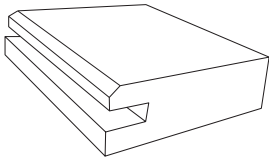

Inside Edge Profile

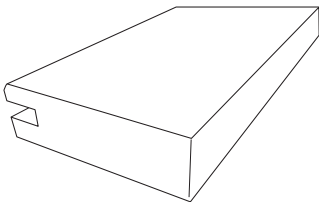

Outside Edge Profile

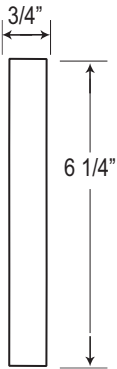

Mission
Solid Drawer Front

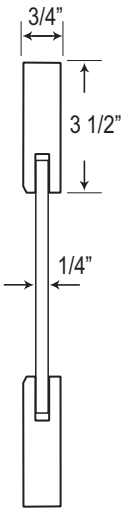

Flat Panel
Mission Door

Name	Door Style	Door Options	Glass Options	Overlay Options	Hinge Options	Drawer Front	Drawer Glide Options
Berkshire	Mission Cope & Stick 3 1/2"	Square	Glass Prep	1/2" Standard	European	Solid	Full Extension (F)
				1 1/4" Full	European Soft Close (SC)		Undermount Soft Close (S)

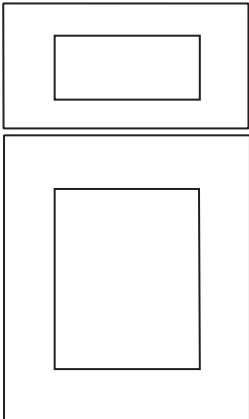

Panel Drawer Front
Mission Flat Panel Door

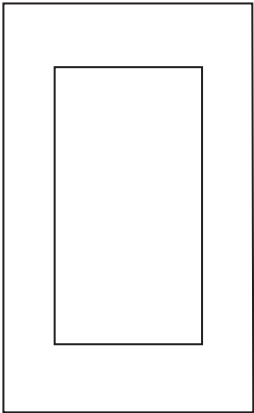

Mission
Flat Panel Door

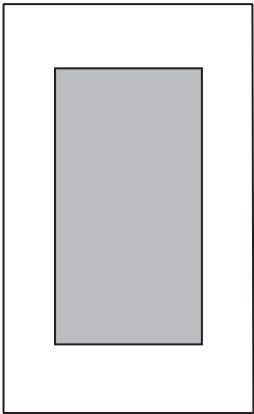

Mission
Glass Prep Door

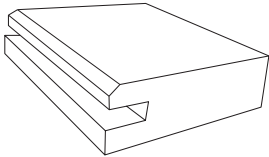

Inside Edge Profile

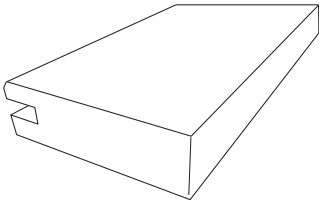

Outside Edge Profile

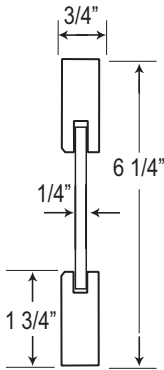

Mission
Flat Panel
Drawer Front

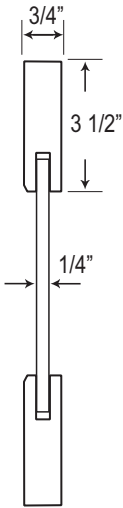

Flat Panel
Mission Door

Name	Door Style	Door Options	Glass Options	Overlay Options	Hinge Options	Drawer Front	Drawer Glide Options
Newton	Mission Cope & Stick 3 1/2"	Square	Glass Prep	1/2" Standard	European	Panel	Full Extension (F)
				1 1/4" Full	European Soft Close (SC)		Undermount Soft Close (S)

Bead Board *(Pricing Level 4)*

Door Style: Dartmouth

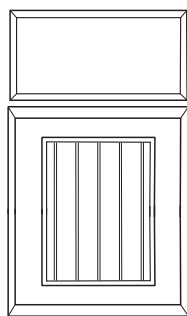

Solid Drawer Front
Bead Board Door

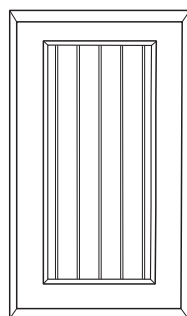

Bead Board Door

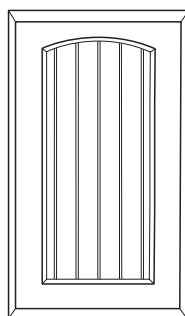

Arch
Bead Board Door

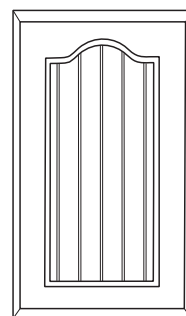

Cathedral
Bead Board Door

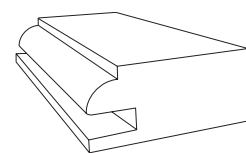

Inside Edge Profile

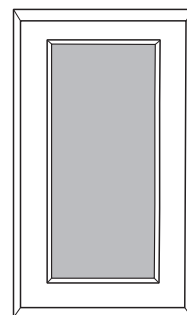

Square Glass Prep
Door

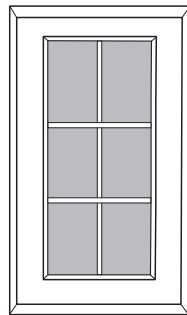

Square Mullion
Glass Prep Door

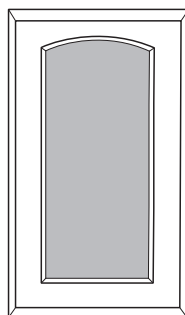

Arch
Glass Prep Door

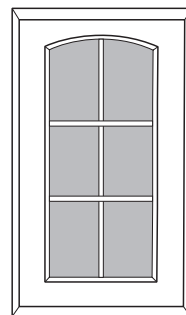

Arch Mullion
Glass Prep Door

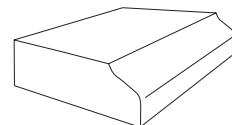

Outside Edge Profile

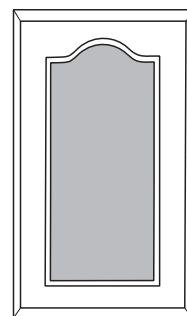

Cathedral
Glass Prep Door

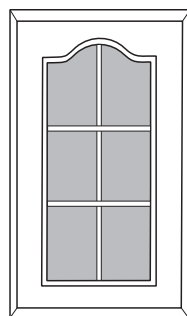

Cathedral Mullion
Glass Prep Door

Note: Arch top Rail is 3 1/2" high.
Cathedral top Rail is 4 1/2" high.

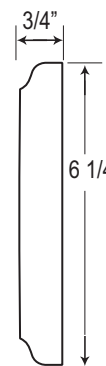

Solid
Drawer Front

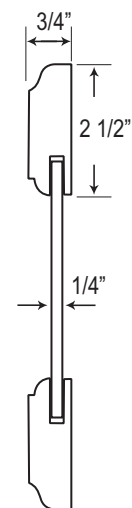

Flat Panel Door

Name	Door Style	Door Options	Glass Options	Overlay Options	Hinge Options	Drawer Front	Drawer Glide Options
Dartmouth	Beadboard Square	Square	Glass Prep	1/2" Standard	European	Solid	Full Extension (F)
	Cope & Stick	Arch	Mullions	1 1/4" Full	European Soft Close (SC)		Undermount Soft Close (S)
	Cathedral						

Door Style: Albany (Pricing Level 2)



20

Door Styles Panel

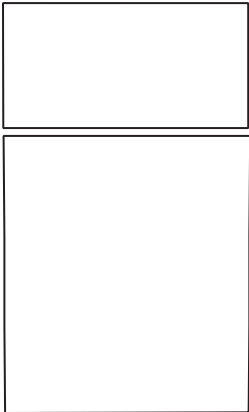

Panel Drawer Front
Panel Door

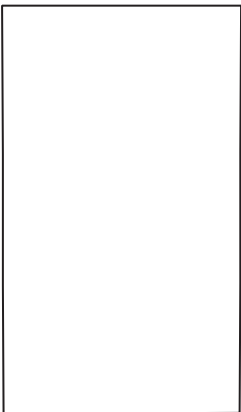

Panel Door

NOTE: Veneer Core Plywood and MDF Core Doors are a stable material that minimize potential quality issues related to solid wood plank doors.

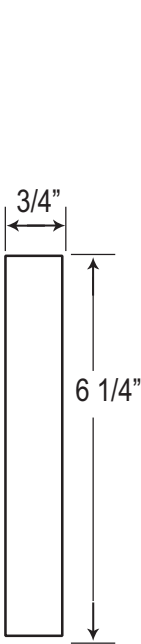

Panel
Drawer Front



Panel
Door

Name	Door Style	Door Options	Overlay Options	Hinge Options	Drawer Front	Drawer Glide Options
Albany	Panel Door	Square	1/2" Standard	European	Panel	Full Extension (F)
			1 1/4" Full	European Soft Close (SC)		Undermount Soft Close (S)

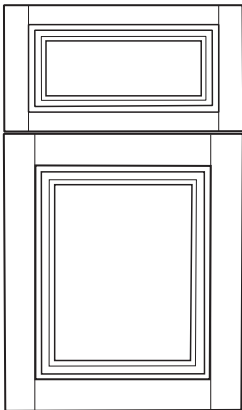

Panel Drawer Front
Flat Panel Door

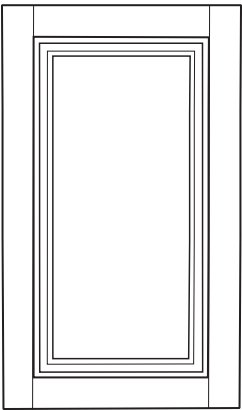

Flat Panel Door

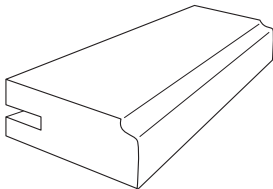

Outside Edge Profile

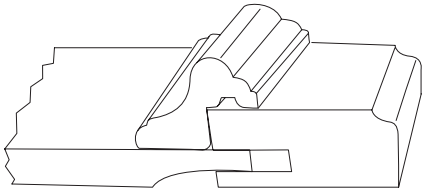

Inside Edge Profile

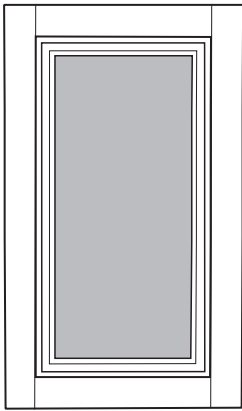

Glass Prep Door

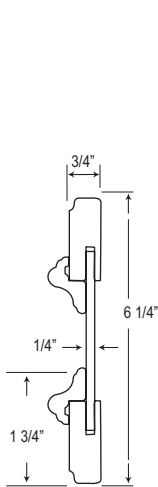

Flat Panel
Applied Moulding
Drawer Front

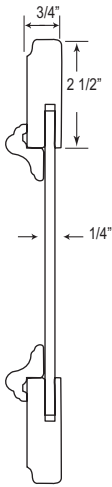

Flat Panel
Applied Moulding
Door

Name	Door Style	Door Options	Glass Options	Overlay Options	Hinge Options	Drawer Front	Drawer Glide Options
Claremont	Flat Panel	Square	Glass Prep	1/2" Standard	European	Flat Panel	Full Extension (F)
				1 1/4" Full	European Soft Close (SC)		Undermount Soft Close (S)

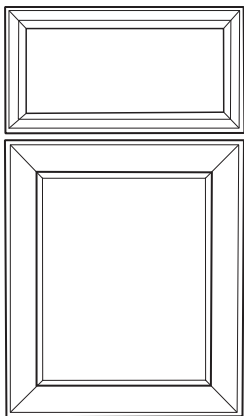

Mitered Flat Panel Drawer Front
Mitered Flat Panel Door

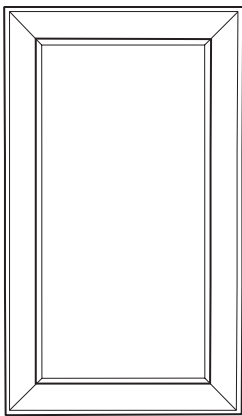

Mitered
Flat Panel Door

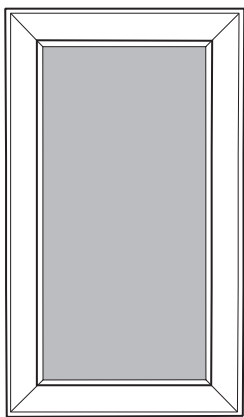

Mitered Glass Prep Door

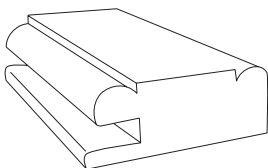

Lycoming Edge Profile

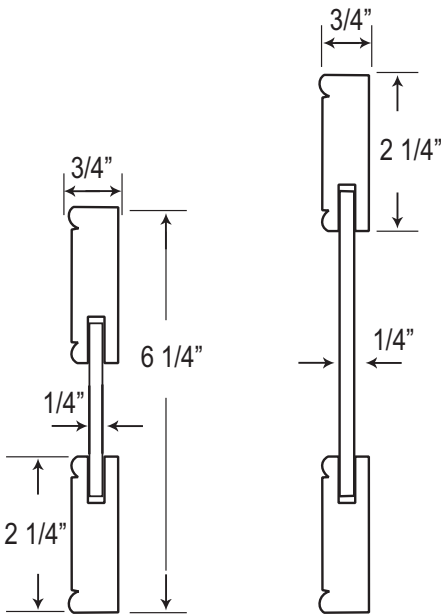

Flat Panel
Mitered Drawer Front

Flat Panel
Mitered Door

Name	Door Style	Door Options	Glass Options	Overlay Options	Hinge Options	Drawer Front	Drawer Glide Options
Lycoming	Flat Panel Mitered	Square	Glass Prep	1/2" Standard	European	Flat Panel Mitered	Full Extension (F)
				1 1/4" Full	European Soft Close (SC)		Undermount Soft Close (S)

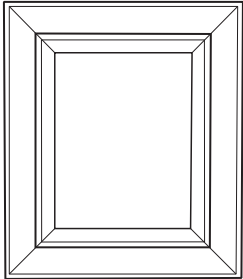
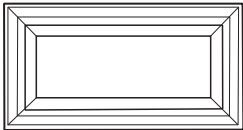

Panel Drawer Front
Mitered Flat Panel Door

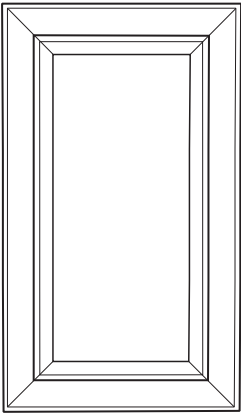

Mitered
Flat Panel Door

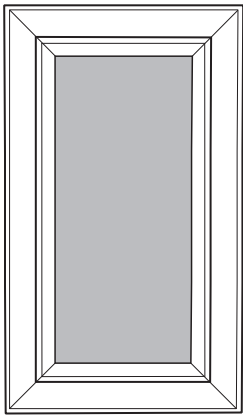

Mitered Glass Door

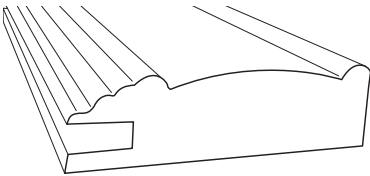

Inside Edge Profile

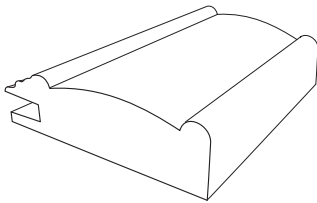

Outside Edge Profile

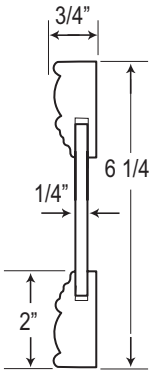

Flat Panel
Mitered Drawer Front

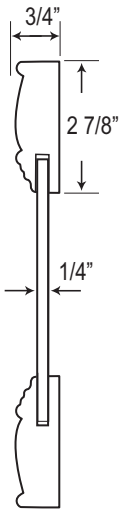

Flat Panel
Mitered Door

Name	Door Style	Door Options	Glass Options	Overlay Options	Hinge Options	Drawer Front	Drawer Glide Options
Rockport	Flat Panel Mitered	Straight	Glass Prep	1/2" Standard	European	Flat Panel Mitered	Full Extension (F)
				1 1/4" Full	European Soft Close (SC)		Undermount Soft Close (S)

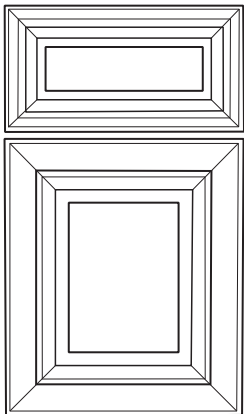

Mitered Raised Panel Drawer Front
Mitered Raised Panel Door

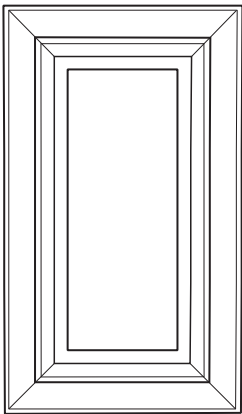

Mitered
Raised Panel Door

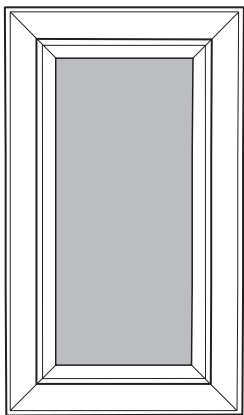

Mitered Glass Prep Door

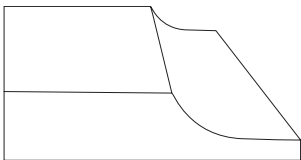

Panel Profile

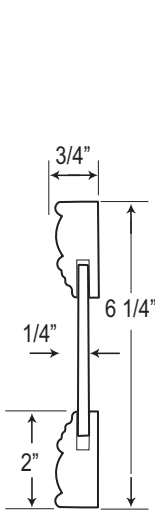

Flat Panel
Mitered Drawer Front

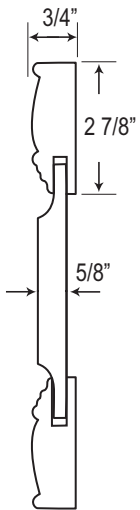

Raised Panel
Mitered Door

Name	Door Style	Door Options	Glass Options	Overlay Options	Hinge Options	Drawer Front	Drawer Glide Options
Bellingham	Raised Panel Miter	Square	Glass Prep	1/2" Standard	European	Flat Panel Miter	Full Extension (F)
				1 1/4" Full	European Soft Close (SC)		Undermount Soft Close (S)

Door Style Pricing Summary

Pricing Levels are Based on All Wood  Cabinet Grade, Maple wood with stain finish.

25

Door Style Pricing Summary

Door Style/Name	Door/Drawer Front Description	Pricing Level
Cameron	Flat Panel Mission Door / Solid Drawer Front	1
Winthrop	Flat Panel Cope and Stick Door / Solid Drawer front	1
Albany	Veneer Core Plywood/ Door and Drawer Front	2
Lynfield	Raised Panel Door / Solid Drawer Front	2
Saybrook	Reversed Raised Panel Mission Door / Solid Drawer Front	2
Berkshire	Flat Panel Mission 3 1/2" Rail & Stile Door / Solid Drawer Front	3
Middleton	Flat Panel Mission Door / Flat Panel Drawer Front	3
Windsor	Reversed Raised Panel Door / Solid Drawer Front	3
Dartmouth	Beadboard Door / Solid Drawer Front	4
Newton	Flat Panel Mission / Door and Drawer Front	4
Stratton	Reversed Raised Panel Door / Drawer Front	4
Bellingham	Raised Panel Miter Door / Raised Panel Miter Drawer Front	5
Claremont	Flat Panel Applied Moulding Door and Drawer Front	5
Lycoming	Flat Panel Miter Door / Flat Panel Miter Drawer Front	5
Rockport	Flat Panel Miter Door / Flat Panel Miter Drawer Front	5

Option: Pricing Variable

Cabinet

Full Overlay	No Change
Same Species Interior	Add 30%
Finished Side Wall Cabinet	\$80
Finished Side Base Cabinet	\$128
Finished Side Tall Cabinet	\$360
Add Pull-Out Tray	\$182

Wood

Maple Wood	No Change
Oak Wood	No Change
Cherry Wood	+12%

Finish

Unfinished	-20%
Stain	No Change
Stain with Glaze	Add 15%
Paint	Add 10%
Paint with Glaze	Add 20%

Paint with Rubbed Edges Add 20%

Option: Pricing Variable

Door

Glass Prep Doors Same Species Interior	+35%
Glass Prep Mullion Door	\$124 per door
Arch Door	\$26 per door
Cathedral Door	\$26 per door

Glide

Full Ext. Ball Bearing Glides (F)	-\$60.00 per drawer
Soft Close Undermount Glides (S)	No Change
Poplar Drawer Box	-\$40.00 per drawer
Maple Drawer Box	No Change

NOTE: NOT Available Arches, and Cathedrals

on the following door styles:

- Albany
- Bellingham
- Berkshire
- Cameron
- Claremont
- Lycoming
- Middleton
- Newton
- Rockport
- Saybrook
- Stratton

See door style options on pages 10-24.
Hardwood Kitchens, LLC reserves the right to change prices at our discretion with or without notice.

Cabinet Height Dimensions

26

84" Height Dimensions

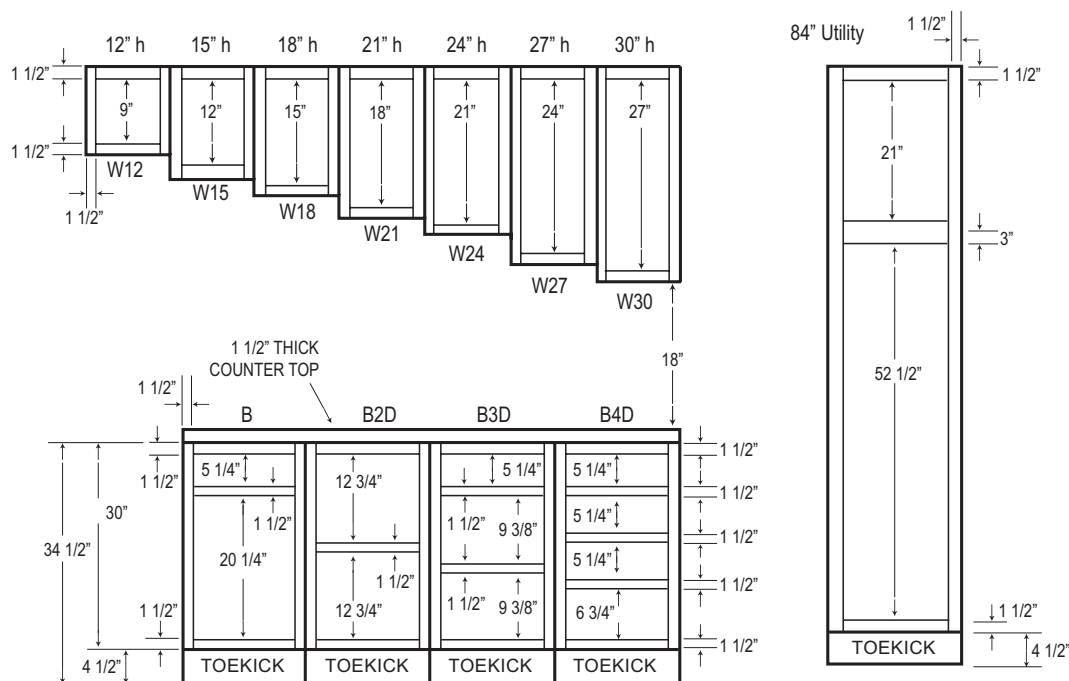

90" Height Dimensions

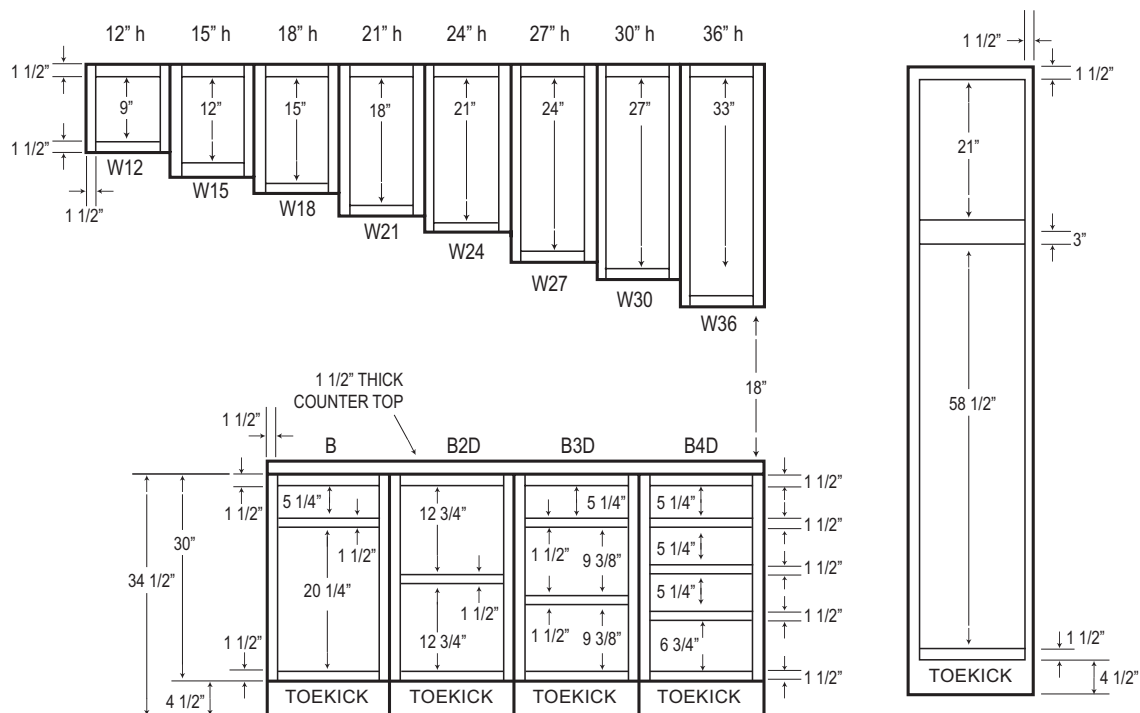

27

Cabinet Height Dimensions

Technical drawings of kitchen cabinets showing side elevations and a utility cabinet. The side elevations include wall cabinets (W12 to W42) and base cabinets (B, B2D, B3D, B4D) with detailed dimensions for heights, widths, and depths. A 96-inch utility cabinet is also shown with its dimensions.

Wall Cabinets (W12 to W42):

- W12: 12" h, 9" w, 1 1/2" d
- W15: 15" h, 12" w, 1 1/2" d
- W18: 18" h, 15" w, 1 1/2" d
- W21: 21" h, 18" w, 1 1/2" d
- W24: 24" h, 21" w, 1 1/2" d
- W27: 27" h, 24" w, 1 1/2" d
- W30: 30" h, 27" w, 1 1/2" d
- W36: 36" h, 33" w, 1 1/2" d
- W42: 42" h, 39" w, 1 1/2" d

Base Cabinets (B, B2D, B3D, B4D):

- B: 30" h, 34 1/2" w, 1 1/2" d
- B2D: 20 1/4" h, 12 3/4" w, 1 1/2" d
- B3D: 12 3/4" h, 12 3/4" w, 1 1/2" d
- B4D: 5 1/4" h, 5 1/4" w, 1 1/2" d

Utility Cabinet (96" Utility):

- 96" h, 21" w, 3" d
- TOEKICK: 4 1/2" h

[illegible]

Price Accessories Guide

28

Accessories

Accessories

Silverware Divider

24"W x 6"H x 12"D (.SD1) \$92

30"W x 6"H x 12"D (.SD2) \$101

Spice Racks and Shelves

Rack 24"W x 6"H x 12"D (.SR1) \$160

Rack 30"W x 6"H x 12"D (.SR2) \$165

Shelf 15"W x 24 1/4"H x 3 1/8"D (.SS1) \$177

Shelf 18"W x 24 1/4"H x 3 1/8"D (.SS2) \$204

Shelf 21"W x 24 1/4"H x 3 1/8"D (.SS3) \$211

Tilt-Out Tray

12"W (.T01) \$149

15"W (.T02) \$157

Towel Rack (.TR) \$76

Wire Basket (.WB) \$99

Drawer Hardware

(per set)

Full extension ball bearing glide -\$60

Soft Close Undermount glides No Change

Poplar Drawer Box -\$40

Maple Drawer Box No Change

Hardwood Kitchens, LLC reserves the right to change prices at our discretion with or without notice.

Price Options Calculator

NOTE: Prices shown are per cabinet, per drawer, or per door.

Cabinets

Full Overlay	No Change
Same Species Interior	Add 30%
Finished Side Wall Cabinet	\$80
Finished Side Base Cabinet	\$128
Finished Side Tall Cabinet	\$360
Add Pull-Out Tray	\$182

Pricing Levels
are Based on



All Wood
Cabinet Grade,
Maple wood with
stain finish.

Finish

Unfinished	-20%
Stain	No Change
Stain with Glaze	Add 15%
Paint	Add 10%
Paint with Glaze	Add 20%
Paint with Rubbed Edges	Add 20%

NOTE:

NOT

Available

Arches, and Cathedrals

on the following
door styles:

- Albany
- Bellingham
- Bershire
- Cameron
- Claremont
- Lycoming
- Middleton
- Newton
- Rockport
- Saybrook
- Stratton

See door style
options on pages
10-24.

Hardwood
Kitchens, LLC
reserves the right
to change prices
at our discretion
with or without
notice.

Wood

Maple Wood	No Change
Oak Wood	No Change
Cherry Wood	Add 12%

Door

Glass Prep Doors with Finished Interior	Add 35%
Add Mullion to Glass Prep Door	\$124.00 per door
Arch Door	\$26.00 per door
Cathedral Door	\$26.00 per door
Soft Close Door	\$20.00 per door

Glide

Full Ext. Ball Bearing Glides	-\$60 per drawer
Soft Close Undermount Glides	No Change
Poplar Drawer Box	-\$40 per drawer
Maple Drawer Box	No Change

CABINET DETAILS

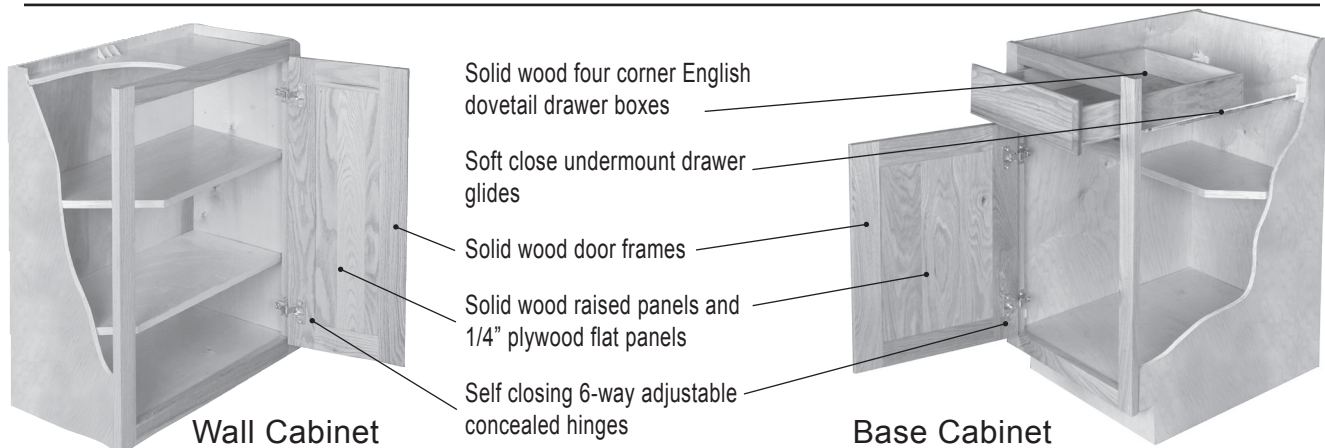

NOTE: Cabinet Prices on the following pages in this guide; apply your multiplier to suggest list price.

Door Options Price Guide

Options:

Arch Top Door Profile Add \$26 per door panel to cabinet price.

Cathedral Top Door Profile Add \$26 per door panel to cabinet price.

“Pull-out Tray (per installed pull-out tray) Add \$182 to cabinet price.

Available for 27”, 30”, 33”, and 36” Base Cabinets with No Center Style”

“Include .PO to end of model number for installed pull-out trays, specify number of pull-out trays desired.”

Doors or Drawer Fronts Loose Add 15% to cabinet price.

Change 1/2 Shelf to Full Shelf Add \$48 to cabinet price.

Glass Prep Doors No Change

Glass Prep Doors add Mullions (per door) \$124.00

Add .M to end of model number to add mullions to glass prep doors.

NOTE: NOT Available

Arches, and Cathedrals on the following door styles: • Albany • Bellingham • Bershire • Cameron • Claremont • Lycoming • Middleton • Newton • Rockport • Saybrook • Stratton. See door style options on pages 10-24.

Hardwood Kitchens, LLC reserves the right to change prices at our discretion with or without notice.

Box Modifications

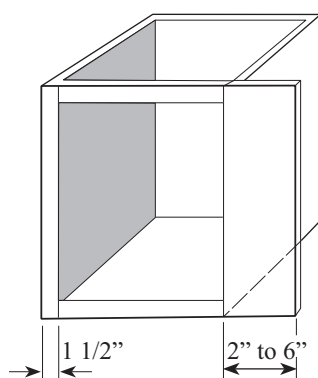

Extended Stile Option

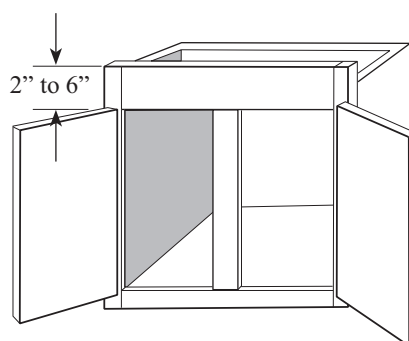

Extended Top Rail Option

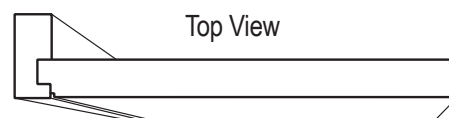

3/4" Thick Flush Side Option

Option	Add %
Extended Stile	10%
Extended Top Rail	10%
3/4" Thick Flush Sides	10%

Modification Price Guide

Pricing Levels are Based on All Wood  Cabinet Grade, Maple wood with a stain finish.

Modifications:

Increase cabinet height:	Add 20% to the cabinet price up to 6 inches. Add 30% to the cabinet price from 6 to 12 inches.
Increase cabinet width:	Add 20% to the cabinet price up to 6 inches. Add 30% to the cabinet price from 6 to 12 inches.
Increase cabinet depth:	Add 30% to the cabinet price, up to 6 inches. Add 50% to the cabinet price, 6 to 12 inches.
Decrease cabinet height:	Add 5% to cabinet price.
Decrease cabinet width:	Add 5% to cabinet price.
Decrease cabinet depth:	Add 5% to cabinet price.

Finished sides on...

Wall Cabinets:	\$80.00
Base & Vanity Cabinets:	\$128.00
Utility, Pantry, & Oven Cabinets:	\$360.00

Remove center stile:	Add 10% to cabinet price.
Base cabinets-full doors, no drawers:	Deduct 5% from cabinet price
Base cabinets-no doors, no drawers fronts:	Deduct 10% from cabinet price
Wall cabinets-no doors:	Deduct 10% from cabinet price
Add Pull-Out Tray	\$182.00

NOTE: Price % shown here are for reference only, the actual prices may vary.
Hardwood Kitchens, LLC reserves the right to change prices at our discretion with or without notice.

31

Modifications



Wall Cabinets

- Standard wall cabinets come in 12", 15", 18", 21", 24", 27", 30", 36" and 42" heights with a 12" or 15" depth.
- 12" 15" and 18" high wall cabinets have no interior shelves
- 21", 24", and 27" high wall cabinets have one adjustable shelf.
- 30" and 36" high cabinets have two adjustable shelves.
- 42" high cabinets have three adjustable shelves.
- Max. height for wall cabinets: 48"
- Smallest door size for Cathedral/ Arch doors is 9" w X 12" h
- Cabinets less than 12" wide have a solid door (raised, flat panel, cathedral and arch not available).

Vanity Cabinets

- Standard vanities are 31" high and 21" deep, have false drawer fronts, bottom shelf. Tall vanities are 34 1/2" high.
- Narrow vanities are 31" or 34 1/2" high and 18" deep, have false drawer fronts, one bottom shelf.
- Three drawer vanities are 31" or 34 1/2" high and 21" deep, have one 4" and two 6" drawers. (Hampshire is 21 3/4" deep because of base trim).
- Combination vanities are 31" or 34 1/2" high and 21" deep.
- Toe kick cutout: 4 1/2" high and 3" deep.

Base Cabinets

- Standard base cabinets are 34 1/2" high and 24" deep, have working drawers, one base shelf and one adjustable half-shelf.
- Sink bases have one base shelf and false drawer fronts.
- Sink fronts are fronts only, with a toe kick attached.
- Three-drawer base cabinets have one 4" and two 8" high drawers.
- Min. cabinet depth for drawers: 12"
- Cabinets less than 12" wide have a solid door (raised, flat panel, cathedral and arch not available).
- Toe kick cutout: 4 1/2" high and 3" deep.

Helpful Ordering Information

Ordering Wall Cabinets

The first letters of cabinet model numbers refer to the group of cabinet-type ("W" for wall).

- The numbers after the letters refer to the width of the cabinet. In the example below, the "24" indicates that the actual width of the cabinet is 24".

- The second set of numbers refers to the cabinet height. In the example, the "36" indicates that the actual height of the cabinet is 36 inches.

- If the cabinet has a non-standard depth (*standard depth is 12"*), the next two digits reflect the depth. In the example, the "15" indicates that the actual depth of the cabinet is 15 inches. If a cabinet is the standard 12" depth, this number is not required.

- The letter following the height or the depth option is used for the wood species. "M" is the letter code for Maple, "K" is the letter code for Oak, "C" is the letter code for Cherry.

Wall Cabinet Order Number

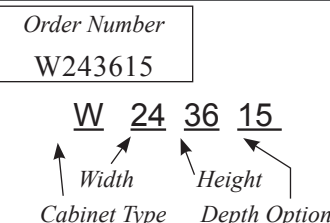

Ordering Base & Vanity Cabinets

Letters at the beginning of cabinet model numbers, such as "B", refer to the group of cabinet-type ("B" for Base, "V" for vanity, "BLS" Base Lazy Susan, etc.)

("B" for Base, "V" for vanity, "BLS" Base Lazy Susan, etc.)

- The numbers after the letters refer to the width of the cabinet.

- In the order number example below, the "27" indicates that the actual width of the cabinet is 27".

- The letter following the width is used for the wood species.

- "M" is the letter code for Maple, "K" is the letter code for Oak, "C" is the letter code for Cherry.

Base & Vanity Order Number

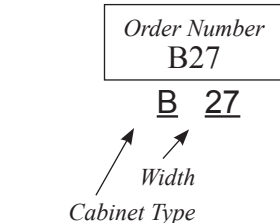

Ordering Blind Cabinets

- For Blind Wall cabinets order 0"- 3" smaller than wall space as it can be pulled 0"-3" from the wall

- For Blind Base cabinets order 6"- 9" smaller than wall space as it can be pulled 6"-9" from the wall.

	Wall Space	
	Min"	Max"
WBL24	24"	27"
WBL30	30"	33"
WBL36	36"	39"
WBL42	42"	45"
WBL48	48"	51"

Blind Wall Cabinets

	Wall Space	
	Min"	Max"
BL27	33"	36"
BL30	36"	39"
BL33	39"	42"
BL36	42"	45"
BL42	48"	51"
BL48	54"	57"

Blind Base Cabinets